

B/16555/222/93
Planning Permit No.
APPROVED
SUBJECT TO THE CONDITIONS IN THIS OFFICE LETTER
No. B/16555/222/93 Date: 10/6/20
FOR MEMBER SECRETARY
MADRAS METROPOLITAN
DEVELOPMENT AUTHORITY
MADRAS-600 008.

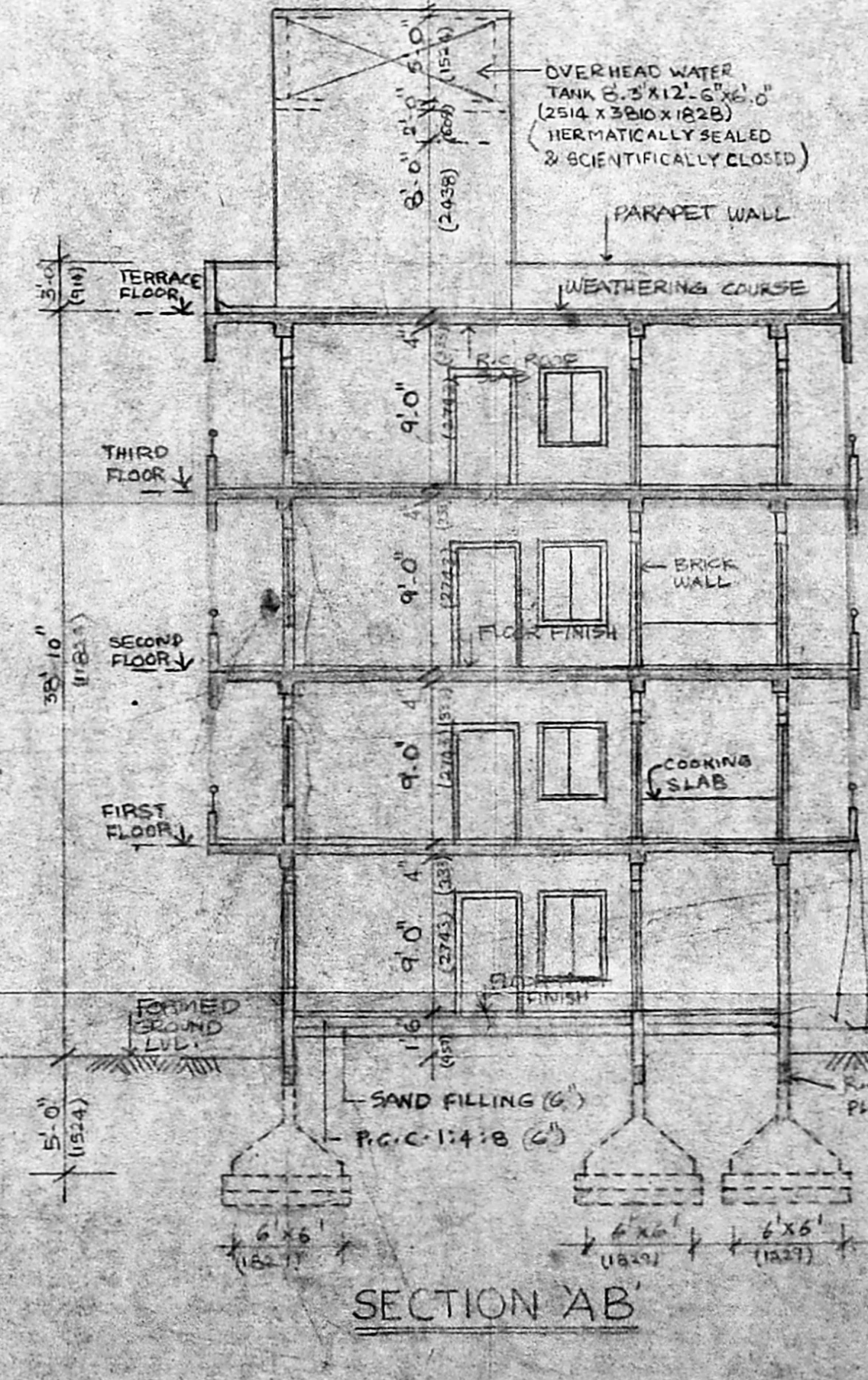
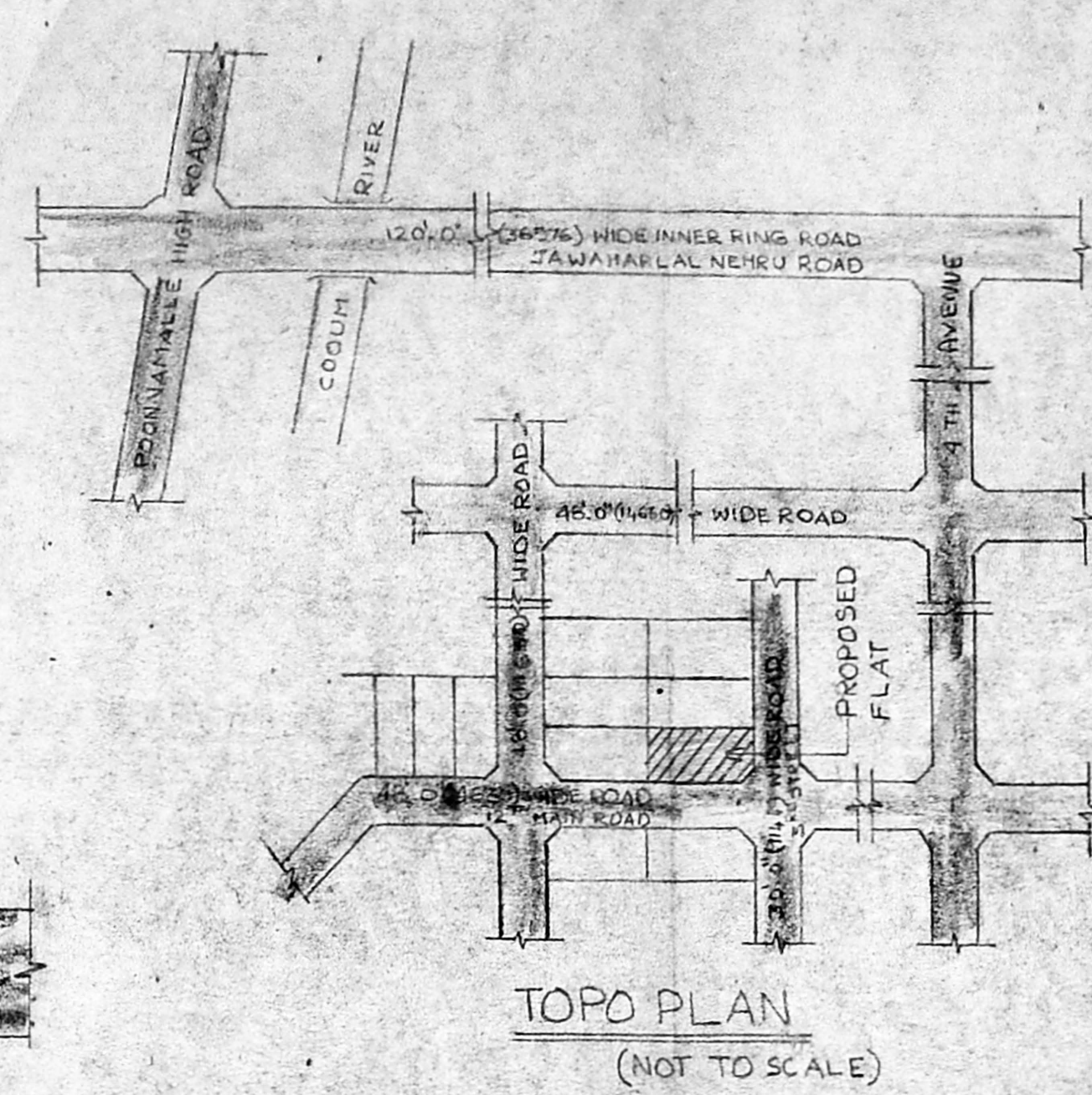
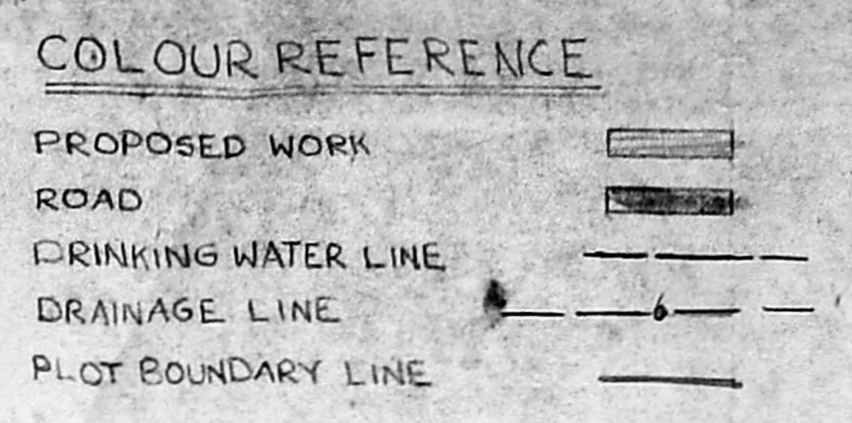
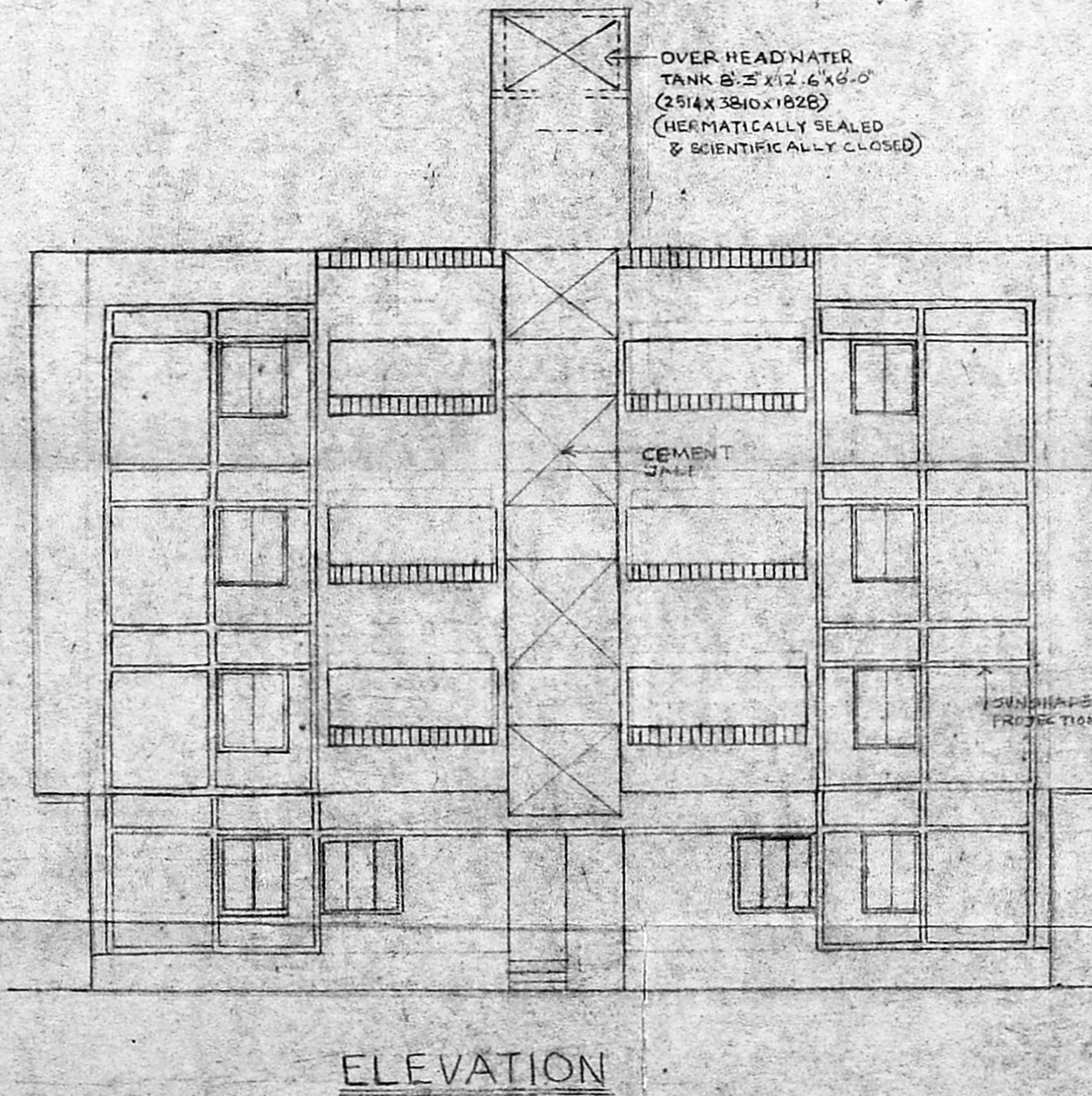
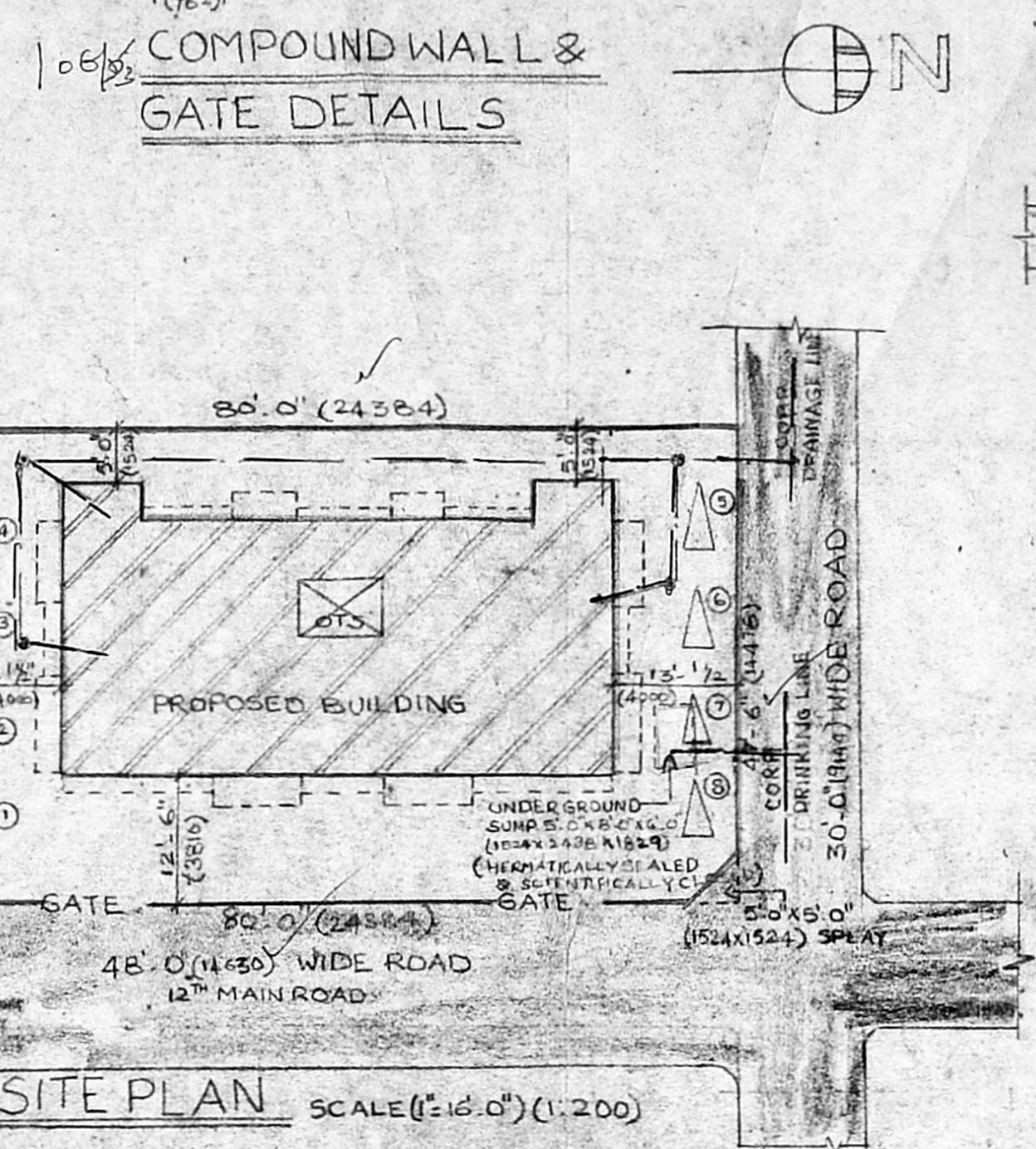

FOUNDATION: CONTINUOUS STRIP BRICK FOOTING OVER R.C.C. 1:4:8 SAND FILLING
SUPER STRUCTURE: 9" THK BRICK LOAD BEARING BRICK WALL C.M. 1:6 OVER R.C. PLINTH BEAM 1:2:4 MIX
ROOF SLAB: R.C. ROOF SLAB 1:2:4 MIX SUITABLY REINFORCEMENT
FLOORING: MOSAIC FLOORING
JOINERY: WOODEN FLUSH DOOR, WINDOWS & VENTILATOR
WEATHERING COURSE: BRICK TELLER'S LINE CONCRETE LAID TO SLOPE & FINISHED WITH ONE COURSE OF CONTRY TILES IN C.M. 1:3 MIXED WITH CRUDE OIL & RUBBED SMOOTH
PAINTING: DOORS & WINDOWS PAINTED WITH SYNTHETIC ENAMEL PAINT, WALLS PAINTED WITH CEMENT PAINT.

SCHEDULE OF JOINERY

D1	3'-6" x 7'-0" (1066 x 2134)	WOODEN FLUSH DOOR
D2	3'-0" x 7'-0" (914 x 2134)	" " "
D3	2'-9" x 7'-0" (838 x 2134)	" " "
D4	2'-6" x 7'-0" (838 x 2134)	" " "
W1	4'-11/2" x 4'-6" (1513 x 1372)	WOODEN WINDOW
W2	3'-4" x 4'-6" (1016 x 1372)	" " "
W3	3'-4" x 3'-0" (1066 x 914)	" " "
W4	1'-10" x 4'-6" (584 x 1372)	WOODEN VENTILATOR
V1	3'-0" x 2'-0" (914 x 609)	" " "
V2	2'-0" x 2'-0" (609 x 609)	" " "

LICENSED SURVEYOR
SATNAM SINGH B.Arch. AND architect & interior designer
148 Purasawalkam High Road, Kottaya, Madras-600 010.
Registered Architect No. CA/79/5248
Licensed Surveyor Class-I, No. RA-31

OWNER
Ajanta Singh
PROPOSED BUILDING IN PLOT NO. 2872, 3RD STREET, 12TH MAIN ROAD ANNA NAGAR MADRAS-40.

SCALE: 1"=8.0' (1:200) DATE: _____
DRAWN: _____ CHECKED: _____
ARCHITECT: **SATNAM SINGH** B.Arch. AND ARCHITECT & INTERIOR DESIGNER
4/3, MANDAPAM CROSS ROAD, KILPAUK, MADRAS-600 010.
JOB NO: _____
DGS NO: _____